

ELEVATION

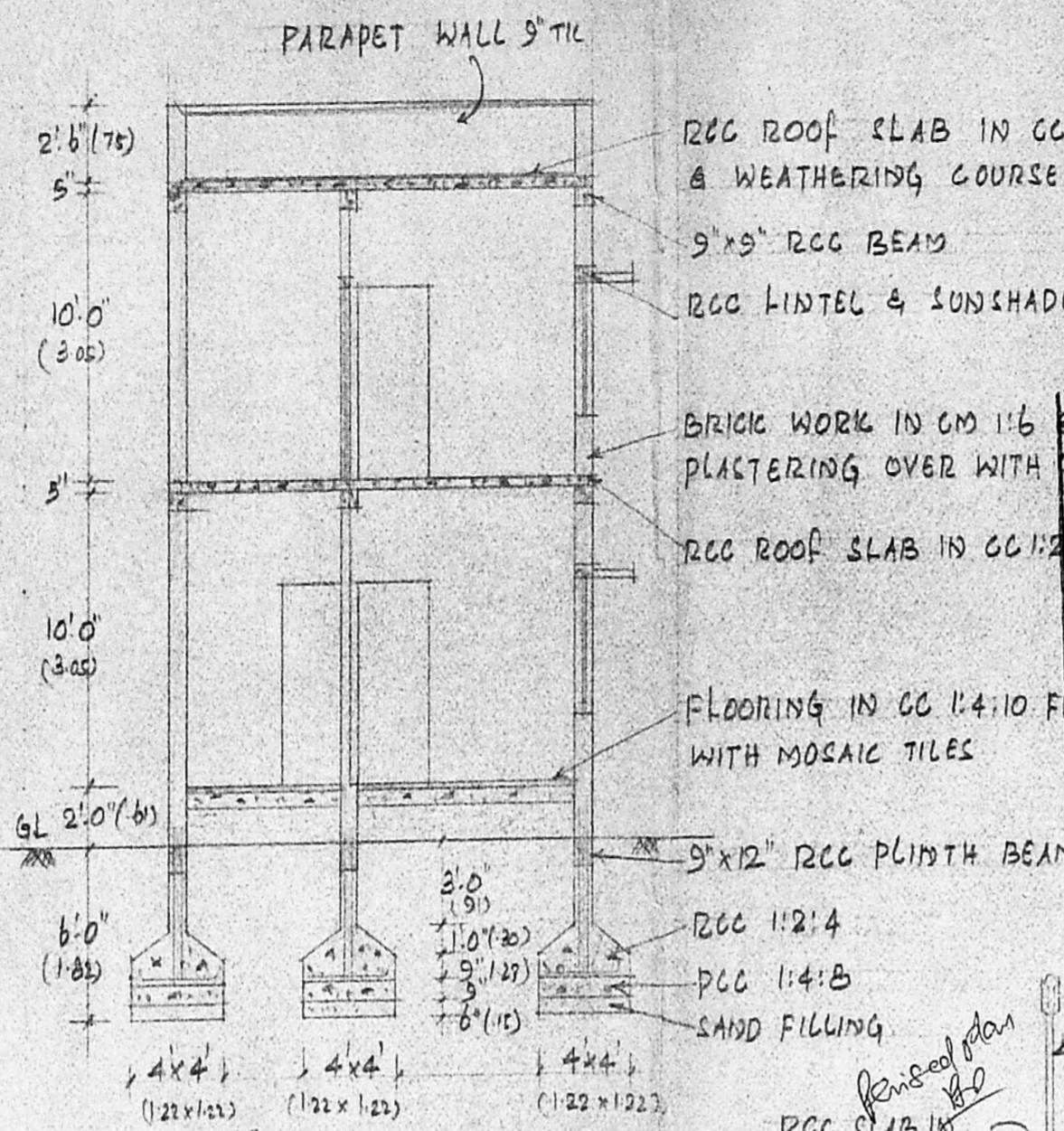

SECTION ON AB

Planning Permit No. A/465/91
APPROVED
 SUBJECT TO THE CONDITIONS IN THIS OFFICE LETTER.
 FINISHED A3/22/18/91 Date 20-4-91
 No. 19/4/91
 FOR MEMBER SECRETARY
 MADRAS METROPOLITAN
 DEVELOPMENT AUTHORITY
 MADRAS 600 008.

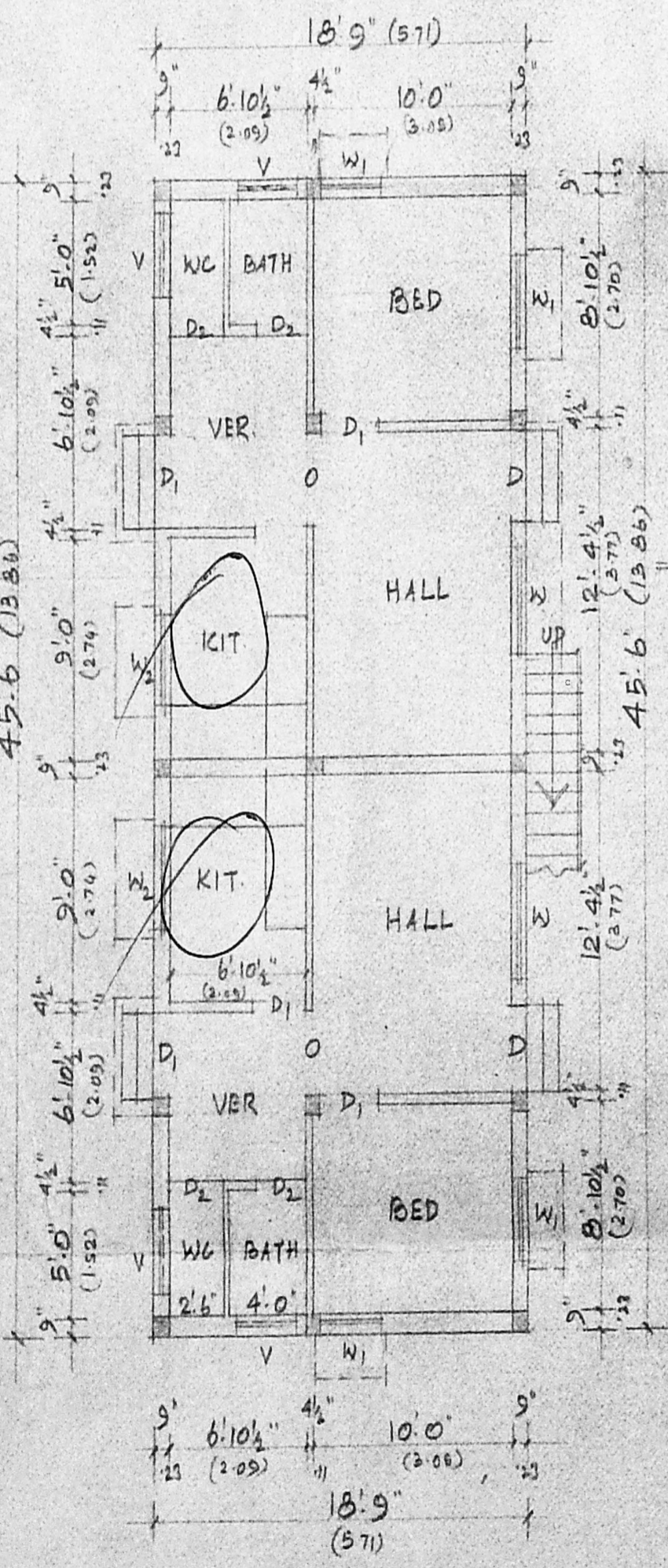

GROUND FLOOR PLAN

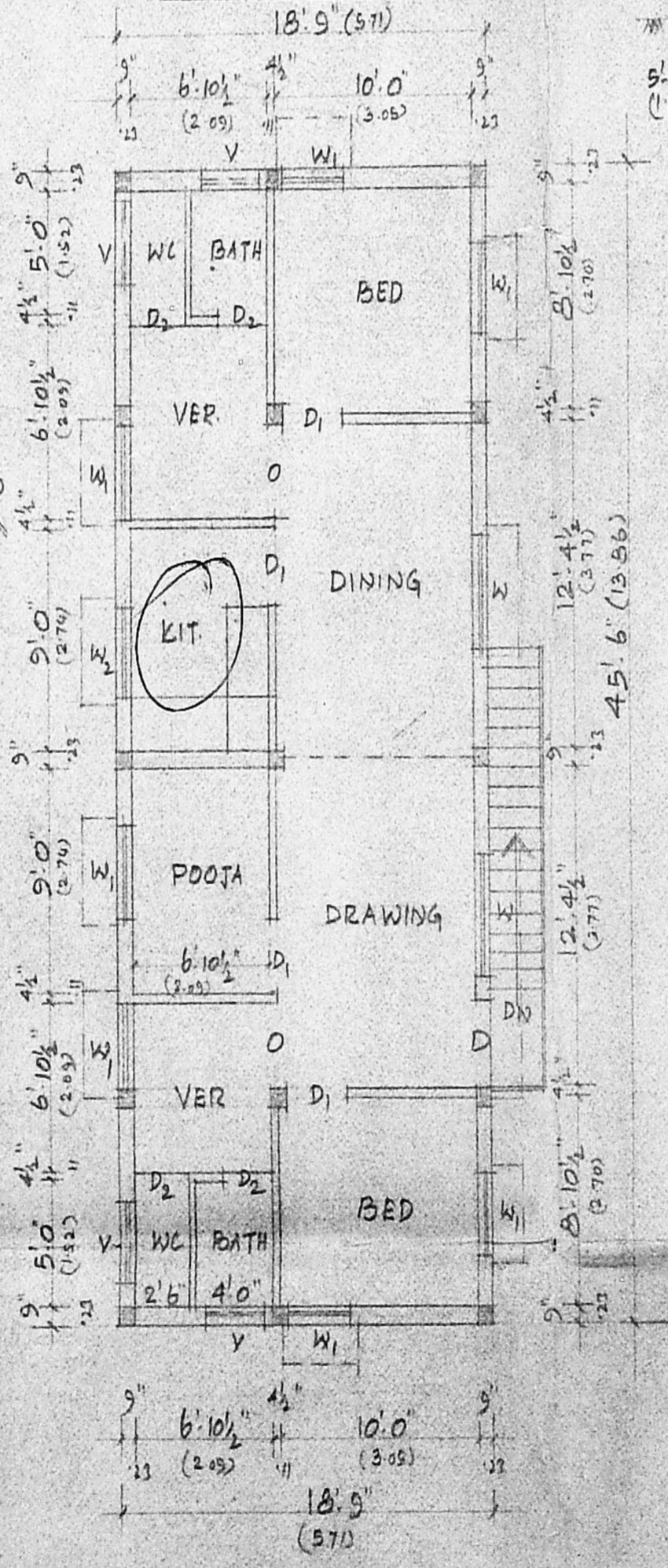

FIRST FLOOR PLAN

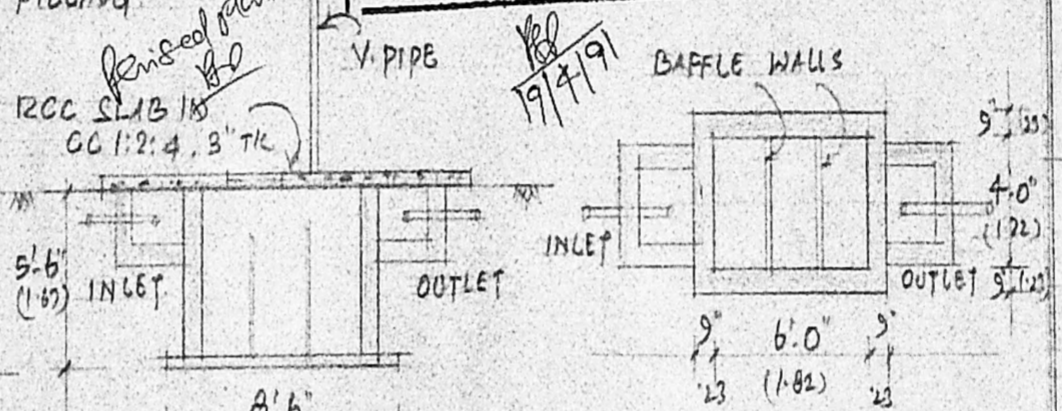

PLAN & SECTION OF TANK

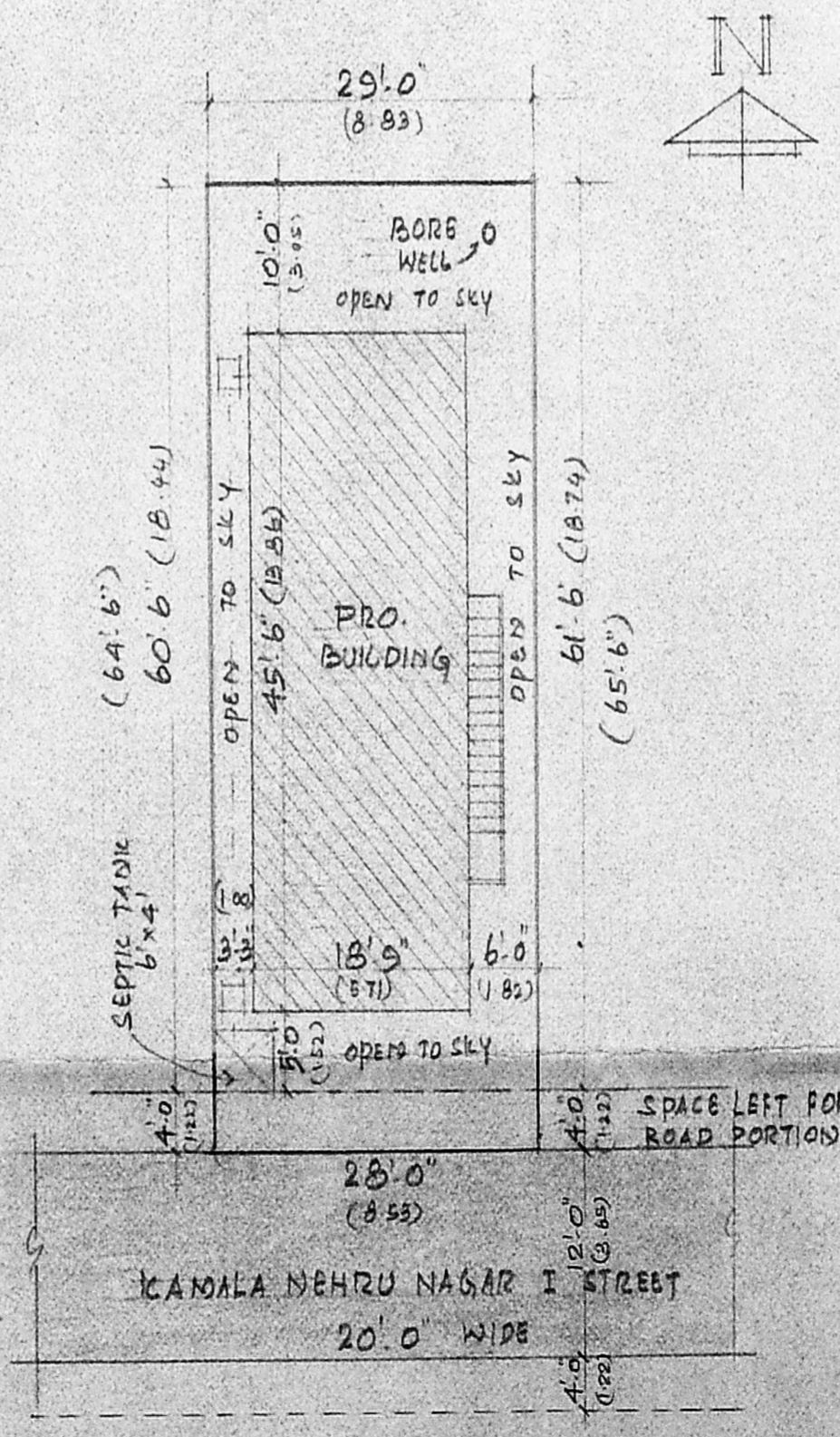

SITE PLAN
NOT TO SCALE

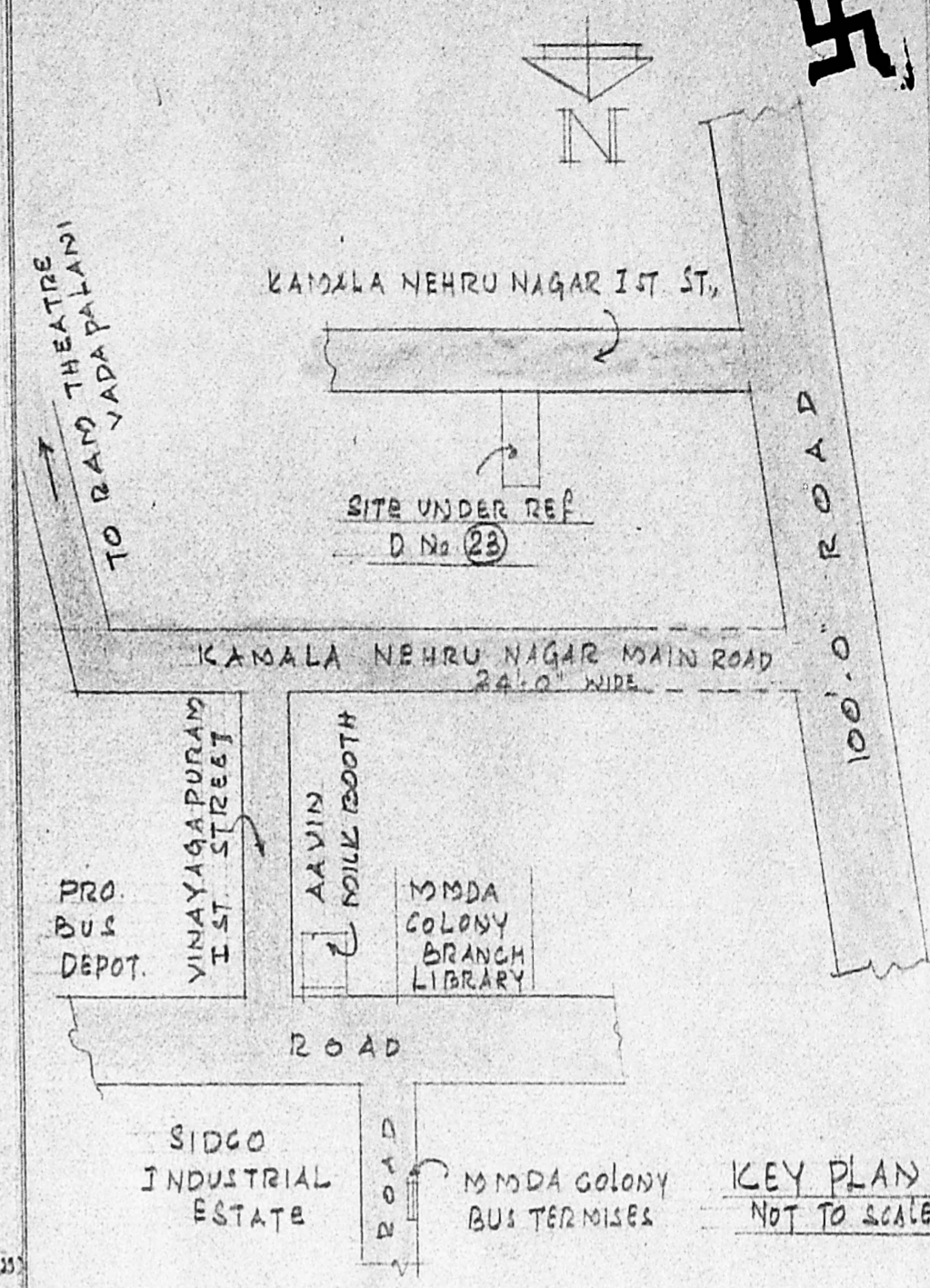

KEY PLAN
NOT TO SCALE

JOINERY DETAILS

D	DOOR	3'3" x 6'6"	1.00 x 1.98
D ₁	"	3'0" x 6'6"	0.91 x 1.98
D ₂	"	2'6" x 6'6"	0.75 x 1.98
W	WINDOW	5'0" x 4'0"	1.52 x 1.22
W ₁	"	3'0" x 4'0"	0.91 x 1.22
W ₂	"	3'0" x 3'0"	0.91 x 0.91
V	VENT	3'0" x 2'0"	0.91 x 0.61

REFERENCE:

PROPOSED	
BOUNDARY ROADS	

PLAN SHOWING THE PROPOSED CONSTRUCTION AT DOOR No. 23, KAMALA NEHRU NAGAR 1st ST, CHOOLAIMEDU, MADRAS. 94 T.S. No. 37/12, BLOCK No. 1 OF PULIYUR VILLAGES - DIVISION No. 7

V. SRINIVASALU, L.C.E.
 Asst. Executive Engineer (Retd)
 Consulting Civil Engineer,
 REGD. No. 220,
 CLASS I LICENSED SURVEYOR
 CORPORATION OF MADRAS
 No. 60, Valluvar Road,
 MAMBARKAM, MADRAS-10

N. R. Srinivasan

OWNER

LICENSED SURVEYOR